

# 2013

# Annual Report



New Mexico Friends  
of Foster Children

www.nmffc.org |  nmffc

## From the Board President:

### The stories behind the numbers

Dear Friends:

All too often, New Mexico's children in foster care get reduced to numbers, and it can be easy to forget the human beings behind the challenging figures we see in the news or read in reports. At Friends, we reach out to the real kids, real teens, and real young adults who make up the real lives behind those numbers.

### As a supporter of Friends, you help to make the lives of New Mexico's kids in foster care just a little bit brighter.

Here are some of the stories of how you have helped:

★ You made it possible to send a Native teen to science camp to pursue an interest in marine biology, and the next year you paid this teen's tuition to an excellent prep school dedicated to enriching the education of Native children. Your generosity insured that this young person's opportunities were always supported—when a little extra money was all it took to make a foster youth's dreams come true.

★ Over the last three years, you've helped fund scholarships for young adults who were in the foster care system. Our scholarship recipients qualified because they have overcome hurdles and continue to pursue their goals and dreams:

- One young woman works two jobs and takes classes at a community college; the scholarship allows her to work a little less and go to school a little more.
- A young woman adopted in her early teens was rejected by her adoptive family and sent to live in a residential treatment center. She aged out at 19, totally on her own with no family support. She is in school and making her own way; her scholarship will be used for books not included in the state Lottery Scholarship.
- A scholarship recipient (for two consecutive years) is a college sophomore currently studying to become a social worker with plans to help children who are encountering the challenges she encountered.

★ Grandparents sometimes become foster parents for their grandchildren when the children's parents are in prison or unable to care for them. The grandparents are often on a limited income and your help allows these children to have bikes or art classes and other things the other kids have.

★ When a teen is looking for a job, transportation is crucial. Your contributions insure these teens have bikes to go to interviews and to work.

*Continued...*

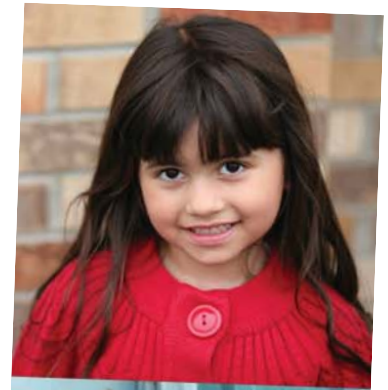

## Helping New Mexico's Kids in Foster Care Be Kids

Continued from page 1

★ There are times when a seven-year-old needs a laptop just as much as a high school student does. One such child spoke English but needed immediate educational intervention to learn to *read* English and develop her language skills. Your dedication helped this young girl gain desperately needed language skills via on-line programs.

★ A young woman spending her freshman year of college on the East Coast was homesick and wanted to visit her grandmother and siblings in Albuquerque. She was doing really well in school but missed her family. We purchased a ticket so she could come home to see the members of her family who love and support her. We didn't want her dropping out of college because she felt alone. Your support allowed her to be with her family *and* continue her college career.

★ We learned of a young teen who found that music gives him a sense of purpose and an amazing sense of accomplishment – things that are often missing in the lives of foster children. Your support helps this youth handle his anger and sense of loss while positively nurturing his musical talent every time he plays his guitar.

★ Medicaid purchases glasses once every two years. What happens when a child in foster care needs glasses before the two year deadline? One teenager broke his glasses when he was upset after being taken from his family; he did not understand why he was in foster care.

The foster dad explained that NMFFC would replace his glasses regardless of how the glasses had been broken. The young man carefully selected frames that weren't too expensive because he understood he was responsible for breaking the glasses and because he realized that there are people he does not even know who care about him.

## Special Gifts to NMFFC

### IN MEMORY OF

Maureen Alessi  
Frances Beard  
Virgil Christiansen  
Aubrey Dunn, Sr.,  
New Mexico State Senator  
Linda Green  
Leon Joslin  
Mary Anne Kenny  
J.R. McManus  
Helen Moeller  
George E. Montgomery, Jr.  
John Myers  
Stephen Peterson  
Charlie Shaw  
Linda Sullivan's parents

Rose Thompson  
Janice Trujillo  
David Vilven  
Steven Lloyd Wilson

### IN THE NAME OF

Christopher Papaleo  
  
IN HONOR OF  
Walter Case  
Alma Efrogmson  
Tim & Judy Flynn-O'Brien  
Ann Halford  
Eric Hunter Hill  
Sophie Martin  
Navy Seal Team 6  
Martha Reiersen

Jane Ronca-Washburn's  
brother  
Linda Sullivan  
The Families of Jack & Linda  
Sullivan

### IN CELEBRATION OF

All the Wonderful Foster Parents  
Will & Laura Chambers  
William & Mary Chambers  
Jesse P. Jacobs, Jr. & Patricia  
Jacobs  
Fred & Patricia Jaeger  
Life  
Sally & Ed Pias  
Jay & Lori Swalander Chambers

## 2012 Financial Snapshot

Private Gifts	\$23,197	26%
Grants & Contracts	\$61,915	69%
Golf Tournament	\$3,922	4%
Product Sales	\$1,268	1%
Interest	\$53	0%
	<u>\$90,302</u>	<u>100%</u>
Program	\$86,023	90%
General & Admin	\$8,041	8%
Fundraising	<u>\$1,004</u>	<u>1%</u>
	<u>\$95,067</u>	<u>100%</u>

## 2012 AWARDS: Distribution & Highlights

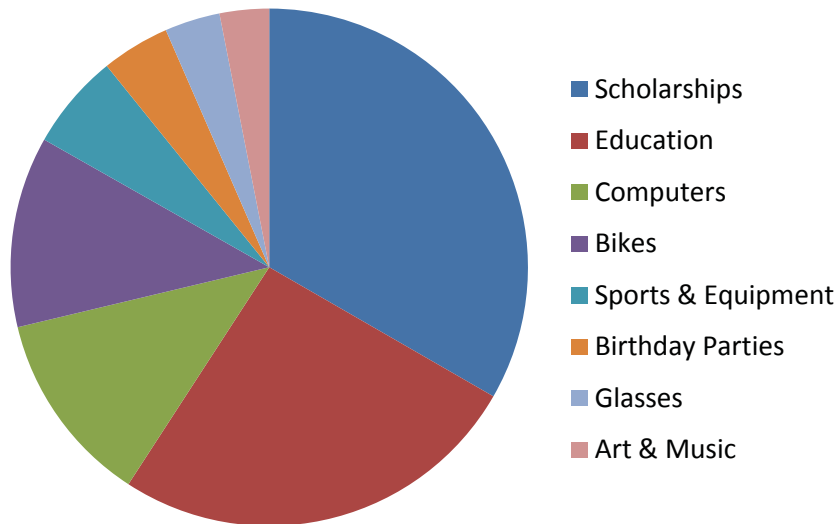

- ★ Sponsored a Christmas Party for 150 children in foster care
- ★ Co-sponsored a conference for 72 youth and provided each with a copy of the keynote speaker's biography
- ★ Supported youth organization with mentoring events
- ★ Collaborated with CYFD on multiple, statewide adoption and foster parent recruitment events

# 2010 – 2012 DONORS

New Mexico Friends of Foster Children extends a warm thanks to our donors over the years. This list acknowledges the contributions of our 2010, 2011, and 2012 supporters. Donors who gave during the current calendar year will be acknowledged in the 2014 annual report.

A&K Tax Service LLC   Hobbs	Citizen's Review Board 18   Truth or Consequences	Melissa & Justin Hardin   Portales	Joann Mercer   Albuquerque	Debbie & Robert Sanchez   Albuquerque
Jon & Sandi Adams   Truth or Consequences	Citizen's Review Board 20   Las Vegas	Lisa & Mark Harris   Los Alamos	Gertrude & Ronald Meyer   Rio Rancho	Leigh Ann Santillanes   Albuquerque
Albuquerque Masonic Lodge 60A Mary Alei   Los Alamos	Citizen's Review Board 27   Valencia County	Tura Hayes   Farmington	V.G. Micket   Elephant Butte	Carol Sarath   Gamarco
Orphia Jane Allen   Las Cruces	Citizen's Review Board 35   Hobbs	Martha Hill   Corrales	Midway Boat & RV Storage   Truth or Consequences	Kathleen Schulz   Albuquerque
Altair Homes   Albuquerque	Citizens of Hobbs, New Mexico	Rose & Thomas Himrod   Santa Fe	Lucy Miller   Albuquerque	Beth Ann Seewald   Elephant Butte
Vicki Anderson   Roswell	Shirley Clark   Santa Fe	Jessica Hough   Corrales	Carl & Carol Mills   Elephant Butte	Service Electric   Albuquerque
Vivian Anderson   Albuquerque	Julia & G.B. Clarke   Albuquerque	Howell Associates, Inc.   Truth or Consequences	Donna & Kenneth Mills   Las Cruces	Mark Shumate
Anonymous Donors	Toni Lynn & Alford Clement   Alto	J. Huesser	Susan Mills   Ignacio, CO	Sierra Collision and Towing Services   Truth or Consequences
Mary Alice Arellano   Springer	Georgette Clotworthy   Albuquerque	Shirley & Leon Hurwitz   Albuquerque	Jan Mimovich   Elephant Butte	Vicki Smith & Jarrod Thayer   Tucson, AZ
Rosa & Kenneth Armijo   Bosque	Carrie-Leigh & Andrew Cloutier   Roswell	Michael Iandiorio   Albuquerque	Gabriela Miranda, Northrup Grumman   Los Angeles, CA	Song of Snow Books, Art & Photo   Santa Fe
Sheryl Arndt   Albuquerque	Henry Coleman   CT	International Hairport   Truth or Consequences	Monica & Adrian Miura   Albuquerque	Concepcion Soto   Carlsbad
Rita & Eugene Aronson   Albuquerque	Anne & Kenneth Collins   Albuquerque	J.E.H.   Silver City	Cynthia & Charles Moeller   Albuquerque	Southwest Counseling Center   Las Cruces
Rollah Aston   Roswell	MaryAnn Copas   Albuquerque	Suzen James   Albuquerque	Howard Moeller   Ballwin, MO	Susan Spaven   Albuquerque
E.S. Baca   Las Cruces	Lorena Corral   Las Cruces	Joe and Charlyne Sisler Foundation	Norbort & Karen Mogen   Elephant Butte	Kathy Spurgin   Santa Fe
Leroy & Cheryl Baca   Truth or Consequences	Thomas Croston   Albuquerque	Joe's Unlimited Svc   Truth or Consequences	Kendra Morrison   Los Lunas	Steele Family Foundation   Fairfax, VA
Louise Baca-Sena   Rowe	Carolyn Cummings   Las Cruces	Rita Kane   Roswell	Christine Mueller   Santa Fe	Marie Stewart   Elephant Butte
Amber & Benjamin Baker   Albuquerque	Valarie Darwin   Farmington	Kendra Karp   Albuquerque	Mary & Brian Munkelwitz   Albuquerque	Kim Straus   Santa Fe
Connie & Kevin Baker   Las Cruces	Linda Davis   Albuquerque	Ted Kase   Socorro	Larry & Roberta Muro   Albuquerque	Rachel Strong   Albuquerque
Sandy Barnhart y Chavez   Albuquerque	April & Orlando De La Cerda   Roswell	Cynthia Kellenaers   Farmington	Cindy Myers   Albuquerque	John Stutzman   Albuquerque
Madonna & George Barr   Albuquerque	Yolanda Deines   Santa Fe	Lynn Kelly   Santa Fe	Cindy Nelson   Richmond, KY	Linda Sullivan   Albuquerque
Bartoo Sand & Gravel, Inc.   Truth or Consequences	Lynn Deming   San Antonio	Kimberly Kinder-Curtis   Albuquerque	Taneequa Newton   Hewitt, TX	Laurel Summerfield   Los Lunas
Tom & Patricia Bauman   Elephant Butte	Raymond & Barbara Dennis   Albuquerque	Diane Kinderwater   Santa Fe	NM Child Advocacy Networks   Albuquerque	Renee Swickard   Roswell
Virginia Blake   Elephant Butte	Deschamps & Kortemeier Law Offices   Socorro	Marilyn & Robert Kirchner   Elephant Butte	NM Independent Automobile Dealers Assoc.   Albuquerque	John Swobada   Albuquerque
Bohannon Huston, Inc.   Albuquerque	Vincent Distasio   Rio Rancho	Kirikos Family Funeral Home, Inc.   Truth or Consequences	Anne & David Nokes   Albuquerque	Cheryl Tanis   Eldora, IA
Carl & Vivian Bonner   Truth or Consequences	James & Teddy Dorland   Truth or Consequences	Joan Kozon   Bernalillo	Jonathan Nunley   Las Cruces	Teston's Chevron   Truth or Consequences
Robbie Bova   Albuquerque	Karen & Dwight Dorsey   Corrales	Molly Kraft   Las Cruces	Amy O'Boyle   Hobbs	Tawnya Thayer   Grants
Barbara & Peter Bowidowicz   Elephant Butte	Amy Dunlap   Albuquerque	Wallace H. Ryan Kuroiwa   Silver City	Mike & Chris O'Brien   Boise, ID	The Belair Inn   Truth or Consequences
BPOE Elks Lodge 1119   Las Cruces	Patricia Dunlap-Dunn   Hobbs	Noreen & Marc Kwasman   Albuquerque	Ocotillo Park Golf Course   Hobbs	The Cordova Family Trust   Belen
BPOE Elks Lodge 2799   Deming	Laura Durkin   Lemitar	La Cocina Restaurant   Truth or Consequences	Brenda Olson   Rio Rancho	The Herald Publishing Company   Truth or Consequences
BPOE Elks Lodge 413   Silver City	Mary Lou & William Edward   Los Ranchos de Albuquerque	Bernice & James Langner   Cuchillo	Optimist Club of Alamogordo	Clyde Tomlin   Santa Fe
Daniel Brannock   Albuquerque	Miriam Efroymsen   Albuquerque	Las Cruces Police Officers Association   Las Cruces	Craig Owens   Albuquerque	Lavelle & Gary Torres   Albuquerque
Anita Braun   Hobbs	Gail Falconer   Moriarty	Law Offices of Julie Saiz   Albuquerque	Connie Pace   Elephant Butte	Diedre Tovar Mallon   Albuquerque
Sue Brazeal   Carlsbad	E.J. Fenoglio   Albuquerque	Sue LeMay   Mount Calm, TX	Christopher Papaleo & Family   Albuquerque	Jerry & Cathy Traweck   Elephant Butte
Pat & Chris Briggs   Albuquerque	Anthony Filosa   Truth or Consequences	Lindsay Lennertz   Albuquerque	Alan Payne   San Antonio, FL	Trembly Associates   Albuquerque
Lois Brown   Las Cruces	First Presbyterian Church   Raton	Rebecca Liggett   Espanola	Frank & Donna Payne   Albuquerque	Crystal & Hugh Trujillo   Cuba
Randi Buck   Albuquerque	Judy & Timothy Flynn-O'Brien   Albuquerque	Kathryn Lucero   Albuquerque	Michelle Pecotte   Farmington	Truth or Consequences Lodge 2050 Loyal Order of Moose
Ira Bullock   Truth or Consequences	Phyllis Foley   Los Alamos	Amanda Lueras   Roswell	Elizabeth & Samuel Peralta   Rio Rancho	Howie Tucker   Truth or Consequences
Van Bullock   Las Cruces	Lorraine Fontaine   Jacksonville, FL	Beverly Lumia   Albuquerque	Dorothy Peterson   Las Cruces	Twisters   Albuquerque
Bullocks Shur Sav   Truth or Consequences	Karen Foote   Clovis	John Lynn   Alexandria, VA	Anna Porter   Albuquerque	UNM Greek Week   Albuquerque
Theresa Cano de Ochoa   Las Cruces	Janet & James Franklin   Truth or Consequences	Roy & Emilie Mack   Seneca, IL	Presbyterian Healthcare Service	Pilar Vaile   Albuquerque
Cardinal Health Foundation   Washington, DC	Vivian & Jose Frieze   Las Cruces	Mannon Motion, Ltd.   Elephant Butte	Presidential Life Insurance Company	Valencia County Fostering Inc.   Los Lunas
Claire Carmony   Albuquerque	Kathleen & Robert Fucile   Rio Rancho	Harold Marcum Jr.   Albuquerque	Dawn & Robert Provencher   La Luz	Gertraud & Joseph Vandenhevel   Albuquerque
Larry & Corinne Carmony   Cedar Crest	G.T. Evans American Legion Post 44   Elephant Butte	Scott Marriott   White Rock	Sheila Pugach   Albuquerque	Linda Wallace   Absecon, NJ
Mary & James Carr   Carlsbad	Jeanette & Jose Gallegos   Grants	Sophie Martin & Brian Carnes   Albuquerque	Janice Quinn   Hernandez	Catherine Walsh   Roswell
Cars 4 Causes   Ventura, CA	Annette & Jim Garcia   Placitas	Andrew Martinez   Albuquerque	Roadrunner Womens Golf Association   Truth or Conse- quences & Elephant Butte	Washington Group International   Boise, ID
CASA, First Judicial District   Santa Fe	Bonnie & Dennis Geer   Albuquerque	Denise Martinez   Grants	Kelly & Herbert Robbins   Ruidoso Downs	Jean & Allen Watts   Paradise, TX
Joe & Sara Chambers   High Rolls	Beth Ann Gillia   Belen	Nia & David Martinez   Roswell	Terry E. Roberts   Sandia Park	Kim & Joel Weber   Alamogordo
William Chambers   Tijeras	Jacquelynn Gipson   Albuquerque	Robert & Rhonda Mc Inroy   Los Alamos	Fran Rogers   Hatch	Wendy's Wonderful Kids   Albuquerque
A.M. Chavez   Alamogordo	Patricia Gonzales   Springer	Jayne & Stephen McLaughlin   Silver City	Toni Romero-Lynn   Los Lunas	Pat Williams   Elephant Butte
Eileen & Thomas Chavez   Albuquerque	Robert Goodfellow   Rociada	John McDonald   Santa Fe	Jane Ronca-Washburn   Albuquerque	Floyd Wilson   Albuquerque
Ching Law Firm   Hobbs	Bernard & Judith Gordon   Deming	Elizabeth McGrath   Albuquerque	Guy Wimberly   Elephant Butte	John Wilson   Albuquerque
Citizen's Review Board 1   Clovis	Jack & Janice Gray   Truth or Consequences	Susan & Roy McKinney   Albuquerque	Vera & Robert Wirz   Sandia Park	Guy Wimberly   Elephant Butte
Citizen's Review Board 5   Albuquerque	Virginia Hamilton   Los Alamos	McGinn, Carpenter, Montoya & Love, PA   Albuquerque	Marian Wrinkle   Albuquerque	Vera & Robert Wirz   Sandia Park
Citizen's Review Board 10   Las Cruces	Carl & Mary Ellen Hanson   Albuquerque		Kathy & Van Yaryan   Silver City	Timothy Yohe   Eters, PA
Citizen's Review Board 11   Deming				
Citizen's Review Board 15   Hobbs				



2013  
**Annual  
Report**



New Mexico Friends  
of Foster Children



New Mexico Friends  
of Foster Children  
[www.nmffc.org](http://www.nmffc.org) | [fb/nmffc](https://www.facebook.com/nmffc)

P.O. Box 30228  
Albuquerque, NM 87190-0228  
(505) 480-0482

**2012-2013 Board of Directors**

Patricia Briggs, President  
Albuquerque  
Letha Sue Olmos, Vice President  
Albuquerque  
Corinne Carmony, Treasurer  
Cedar Crest  
Patricia Dunlap-Dunn, Secretary  
Hobbs  
Judy Flynn-O'Brien, Director  
Albuquerque  
Lauren Huichan, Director  
Santa Fe  
Sophie S. Martin, Director  
Albuquerque

**Program Manager**

Mary Ann Copas  
Albuquerque

**Awards Committee**

Bebeann Bouchard  
Albuquerque  
David Montoya  
Rio Rancho  
Patricia Dunlap-Dunn  
Hobbs  
Patricia Briggs  
Albuquerque  
Mary Ann Copas  
Albuquerque

**NON PROFIT  
U.S. POSTAGE PAID  
Permit No. 260  
ALBUQUERQUE, NM**