

2013 Annual Report



New Mexico Friends
of Foster Children
www.nmffc.org | [f nmffc](https://www.facebook.com/nmffc)

From the Board President:

The stories behind the numbers

Dear Friends:

All too often, New Mexico's children in foster care get reduced to numbers, and it can be easy to forget the human beings behind the challenging figures we see in the news or read in reports. At Friends, we reach out to the real kids, real teens, and real young adults who make up the real lives behind those numbers.

As a supporter of Friends, you help to make the lives of New Mexico's kids in foster care just a little bit brighter.

Here are some of the stories of how you have helped:

★ You made it possible to send a Native teen to science camp to pursue an interest in marine biology, and the next year you paid this teen's tuition to an excellent prep school dedicated to enriching the education of Native children. Your generosity insured that this young person's opportunities were always supported—when a little extra money was all it took to make a foster youth's dreams come true.

★ Over the last three years, you've helped fund scholarships for young adults who were in the foster care system. Our scholarship recipients qualified because they have overcome hurdles and continue to pursue their goals and dreams:

- One young woman works two jobs and takes classes at a community college; the scholarship allows her to work a little less and go to school a little more.
- A young woman adopted in her early teens was rejected by her adoptive family and sent to live in a residential treatment center. She aged out at 19, totally on her own with no family support. She is in school and making her own way; her scholarship will be used for books not included in the state Lottery Scholarship.
- A scholarship recipient (for two consecutive years) is a college sophomore currently studying to become a social worker with plans to help children who are encountering the challenges she encountered.

★ Grandparents sometimes become foster parents for their grandchildren when the children's parents are in prison or unable to care for them. The grandparents are often on a limited income and your help allows these children to have bikes or art classes and other things the other kids have.

★ When a teen is looking for a job, transportation is crucial. Your contributions insure these teens have bikes to go to interviews and to work.

Continued....

Helping New Mexico's Kids in Foster Care Be Kids

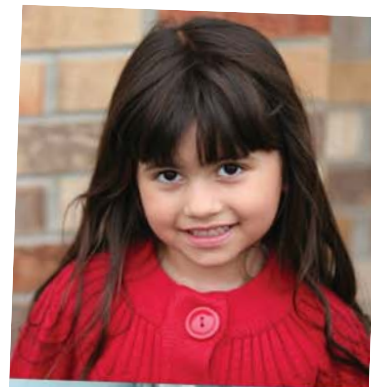

Continued from page 1

★ There are times when a seven-year-old needs a laptop just as much as a high school student does. One such child spoke English but needed immediate educational intervention to learn to *read* English and develop her language skills. Your dedication helped this young girl gain desperately needed language skills via on-line programs.

★ A young woman spending her freshman year of college on the East Coast was homesick and wanted to visit her grandmother and siblings in Albuquerque. She was doing really well in school but missed her family. We purchased a ticket so she could come home to see the members of her family who love and support her. We didn't want her dropping out of college because she felt alone. Your support allowed her to be with her family *and* continue her college career.

★ We learned of a young teen who found that music gives him a sense of purpose and an amazing sense of accomplishment – things that are often missing in the lives of foster children. Your support helps this youth handle his anger and sense of loss while positively nurturing his musical talent every time he plays his guitar.

★ Medicaid purchases glasses once every two years. What happens when a child in foster care needs glasses before the two year deadline? One teenager broke his glasses when he was upset after being taken from his family; he did not understand why he was in foster care.

The foster dad explained that NMFFC would replace his glasses regardless of how the glasses had been broken. The young man carefully selected frames that weren't too expensive because he understood he was responsible for breaking the glasses and because he realized that there are people he does not even know who care about him.

Special Gifts to NMFFC

IN MEMORY OF

Maureen Alessi
Frances Beard
Virgil Christiansen
Aubrey Dunn, Sr.,
New Mexico State Senator
Linda Green
Leon Joslin
Mary Anne Kenny
J.R. McManus
Helen Moeller
George E. Montgomery, Jr.
John Myers
Stephen Peterson
Charlie Shaw
Linda Sullivan's parents

Rose Thompson
Janice Trujillo
David Vilven
Steven Lloyd Wilson

IN THE NAME OF

Christopher Papaleo

IN HONOR OF

Walter Case
Alma Efroymsen
Tim & Judy Flynn-O'Brien
Ann Halford
Eric Hunter Hill
Sophie Martin
Navy Seal Team 6
Martha Reiersen

Jane Ronca-Washburn's
brother
Linda Sullivan
The Families of Jack & Linda
Sullivan

IN CELEBRATION OF

All the Wonderful Foster Parents
Will & Laura Chambers
William & Mary Chambers
Jesse P. Jacobs, Jr. & Patricia
Jacobs
Fred & Patricia Jaeger
Life
Sally & Ed Pias
Jay & Lori Swalander Chambers

2012 Financial Snapshot

Private Gifts	\$23,197	26%
Grants & Contracts	\$61,915	69%
Golf Tournament	\$3,922	4%
Product Sales	\$1,268	1%
Interest	\$53	0%
	<u>\$90,302</u>	<u>100%</u>

Program	\$86,023	90%
General & Admin	\$8,041	8%
Fundraising	<u>\$1,004</u>	<u>1%</u>
	<u>\$95,067</u>	<u>100%</u>

2012 AWARDS: Distribution & Highlights

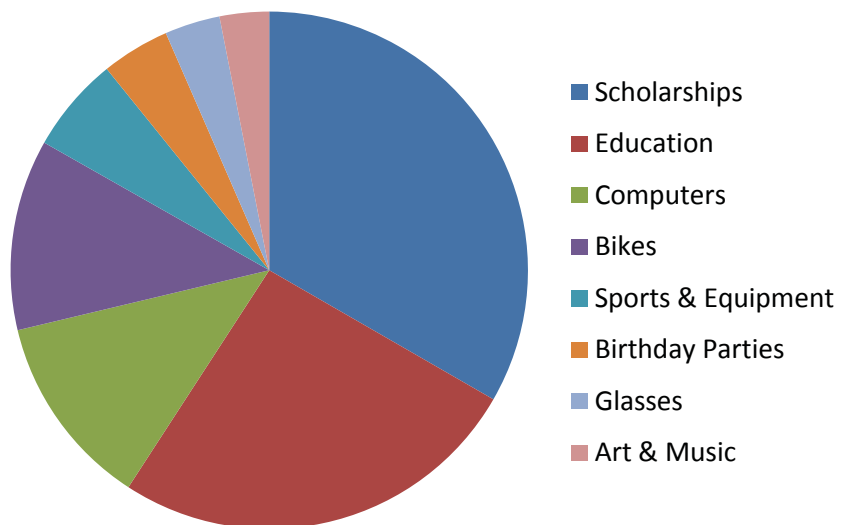

- ★ Sponsored a Christmas Party for 150 children in foster care
- ★ Co-sponsored a conference for 72 youth and provided each with a copy of the keynote speaker's biography
- ★ Supported youth organization with mentoring events
- ★ Collaborated with CYFD on multiple, statewide adoption and foster parent recruitment events

2010 – 2012 DONORS

New Mexico Friends of Foster Children extends a warm thanks to our donors over the years. This list acknowledges the contributions of our 2010, 2011, and 2012 supporters. Donors who gave during the current calendar year will be acknowledged in the 2014 annual report.

A&K Tax Service LLC Hobbs Jon & Sandi Adams Truth or Consequences Albuquerque Masonic Lodge 60A Mary Alei Los Alamos Orphia Jane Allen Las Cruces Altair Homes Albuquerque Vicki Anderson Roswell Vivian Anderson Albuquerque Anonymous Donors Mary Alice Arellano Springer Rosa & Kenneth Armijo Bosque Sheryl Arndt Albuquerque Rita & Eugene Aronson Albuquerque Rollah Aston Roswell E.S. Baca Las Cruces Leroy & Cheryl Baca Truth or Consequences Louise Baca-Sena Rowe Amber & Benjamin Baker Albuquerque Connie & Kevin Baker Las Cruces Sandy Barnhart y Chavez Albuquerque Madonna & George Barr Albuquerque Bartoo Sand & Gravel, Inc. Truth or Consequences Tom & Patricia Bauman Elephant Butte Virginia Blake Elephant Butte Bohannon Huston, Inc. Albuquerque Carl & Vivian Bonner Truth or Consequences Robbie Bova Albuquerque Barbara & Peter Bowidowicz Elephant Butte BPOE Elks Lodge 1119 Las Cruces BPOE Elks Lodge 2799 Deming BPOE Elks Lodge 413 Silver City Daniel Brannock Albuquerque Anita Braun Hobbs Sue Brazeal Carlsbad Pat & Chris Briggs Albuquerque Lois Brown Las Cruces Randi Buck Albuquerque Ira Bullock Truth or Consequences Van Bullock Las Cruces Bullocks Shur Sav Truth or Consequences Theresa Cano de Ochoa Las Cruces Cardinal Health Foundation Washington, DC Claire Carmony Albuquerque Larry & Corinne Carmony Cedar Crest Mary & James Carr Carlsbad Cars 4 Causes Ventura, CA CASA, First Judicial District Santa Fe Joe & Sara Chambers High Rolls William Chambers Tijeras A.M. Chavez Alamogordo Eileen & Thomas Chavez Albuquerque Ching Law Firm Hobbs Citizen's Review Board 1 Clovis Citizen's Review Board 5 Albuquerque Citizen's Review Board 10 Las Cruces Citizen's Review Board 11 Deming Citizen's Review Board 15 Hobbs	Citizen's Review Board 18 Truth or Consequences Citizen's Review Board 20 Las Vegas Citizen's Review Board 27 Valencia County Citizen's Review Board 35 Hobbs Citizens of Hobbs, New Mexico Shirley Clark Santa Fe Julia & G.B. Clarke Albuquerque Toni Lynn & Alford Clement Alto Georgette Clotworthy Albuquerque Carrie-Leigh & Andrew Cloutier Roswell Henry Coleman CT Anne & Kenneth Collins Albuquerque MaryAnn Copas Albuquerque Lorena Corral Las Cruces Thomas Croston Albuquerque Carolyn Cummings Las Cruces Valarie Darwin Farmington Linda Davis Albuquerque April & Orlando De La Cerda Roswell Yolanda Deines Santa Fe Lynn Deming San Antonio Raymond & Barbara Dennis Albuquerque Deschamps & Kortemeier Law Offices Socorro Vincent Distasio Rio Rancho James & Teddy Dorland Truth or Consequences Karen & Dwight Dorsey Corrales Amy Dunlap Albuquerque Patricia Dunlap-Dunn Hobbs Laura Durkin Lemitar Mary Lou & William Edward Los Ranchos de Albuquerque Miriam Efroymsen Albuquerque Gail Falconer Moriarty E.J. Fenoglio Albuquerque Anthony Filosa Truth or Consequences First Presbyterian Church Raton Judy & Timothy Flynn-O'Brien Albuquerque Phyllis Foley Los Alamos Lorraine Fontaine Jacksonville, FL Karen Foote Clovis Janet & James Franklin Truth or Consequences Vivian & Jose Frieze Las Cruces Kathleen & Robert Fucile Rio Rancho G.T. Evans American Legion Post 44 Elephant Butte Jeanette & Jose Gallegos Grants Annette & Jim Garcia Placitas Bonnie & Dennis Geer Albuquerque Beth Ann Gillia Belen Jacquelynn Gipson Albuquerque Patricia Gonzales Springer Robert Goodfellow Rociada Bernard & Judith Gordon Deming Jack & Janice Gray Truth or Consequences Virginia Hamilton Los Alamos Carl & Mary Ellen Hanson Albuquerque	Melissa & Justin Hardin Portales Lisa & Mark Harris Los Alamos Tura Hayes Farmington Martha Hill Corrales Rose & Thomas Himrod Santa Fe Jessica Hough Corrales Howell Associates, Inc. Truth or Consequences J. Huesser Shirley & Leon Hurwitz Albuquerque Michael Iandiorio Albuquerque International Hairport Truth or Consequences J.E.H. Silver City Suzen James Albuquerque Joe and Charlyne Sisler Foundation Joe's Unlimited Svc Truth or Consequences Rita Kane Roswell Kendra Karp Albuquerque Ted Kase Socorro Cynthia Kellenaers Farmington Lynn Kelly Santa Fe Kimberly Kinder-Curtis Albuquerque Diane Kinderwater Santa Fe Marilyn & Robert Kirchner Elephant Butte Kirikos Family Funeral Home, Inc. Truth or Consequences Joan Kozon Bernalillo Molly Kraft Las Cruces Wallace H. Ryan Kuroiwa Silver City Noreen & Marc Kwasman Albuquerque La Cocina Restaurant Truth or Consequences Bernice & James Langner Cuchillo Las Cruces Police Officers Association Las Cruces Law Offices of Julie Saiz Albuquerque Sue LeMay Mount Calm, TX Lindsay Lennertz Albuquerque Rebecca Liggett Espanola Kathryn Lucero Albuquerque Amanda Lueras Roswell Beverly Lumia Albuquerque John Lynn Alexandria, VA Roy & Emilie Mack Seneca, IL Mannon Motion, Ltd. Elephant Butte Harold Marcum Jr. Albuquerque Scott Marriott White Rock Sophie Martin & Brian Carnes Albuquerque Andrew Martinez Albuquerque Denise Martinez Grants Nia & David Martinez Roswell Robert & Rhonda Mc Inroy Los Alamos Jayne & Stephen McLaughlin Silver City John McDonald Santa Fe Elizabeth McGrath Albuquerque Susan & Roy McKinney Albuquerque McGinn, Carpenter, Montoya & Love, PA Albuquerque	Joann Mercer Albuquerque Gertrude & Ronald Meyer Rio Rancho V.G. Micket Elephant Butte Midway Boat & RV Storage Truth or Consequences Lucy Miller Albuquerque Carl & Carol Mills Elephant Butte Donna & Kenneth Mills Las Cruces Susan Mills Ignacio, CO Jan Mimovich Elephant Butte Gabriela Miranda, Northrup Grumman Los Angeles, CA Monica & Adrian Miura Albuquerque Cynthia & Charles Moeller Albuquerque Howard Moeller Ballwin, MO Norbert & Karen Mogen Elephant Butte Kendra Morrison Los Lunas Christine Mueller Santa Fe Mary & Brian Munkelwitz Albuquerque Larry & Roberta Muro Albuquerque Cindy Myers Albuquerque Cindy Nelson Richmond, KY Tanequa Newton Hewitt, TX NM Child Advocacy Networks Albuquerque NM Independent Automobile Dealers Assoc. Albuquerque Anne & David Nokes Albuquerque Jonathan Nunley Las Cruces Amy O'Boyle Hobbs Mike & Chris O'Brien Boise, ID Ocotillo Park Golf Course Hobbs Brenda Olson Rio Rancho Optimist Club of Alamogordo Craig Owens Albuquerque Connie Pace Elephant Butte Christopher Papaleo & Family Albuquerque Alan Payne San Antonio, FL Frank & Donna Payne Albuquerque Michelle Pecotte Farmington Elizabeth & Samuel Peralta Rio Rancho Dorothy Peterson Las Cruces Anna Porter Albuquerque Presbyterian Healthcare Service Presidential Life Insurance Company Dawn & Robert Provencher La Luz Sheila Pugach Albuquerque Janice Quinn Hernandez Roadrunner Womens Golf Association Truth or Consequences & Elephant Butte Kelly & Herbert Robbins Ruidoso Downs Terry E. Roberts Sandia Park Fran Rogers Hatch Toni Romero-Lynn Los Lunas Jane Ronca-Washburn Albuquerque Lynette Rose Edgewood James & Janet Salazar Albuquerque Beth Sanchez Albuquerque	Debbie & Robert Sanchez Albuquerque Leigh Ann Santillanes Albuquerque Carol Sarath Gamberco Kathleen Schulz Albuquerque Beth Ann Seewald Elephant Butte Service Electric Albuquerque Mark Shumate Sierra Collision and Towing Services Truth or Consequences Vicki Smith & Jarrod Thayer Tucson, AZ Song of Snow Books, Art & Photo Santa Fe Concepcion Soto Carlsbad Southwest Counseling Center Las Cruces Susan Spaven Albuquerque Kathy Spurgin Santa Fe Steele Family Foundation Fairfax, VA Marie Stewart Elephant Butte Kim Straus Santa Fe Rachel Strong Albuquerque John Stutzman Albuquerque Linda Sullivan Albuquerque Laurel Summerfield Los Lunas Renee Swickard Roswell John Swobada Albuquerque Cheryl Tanis Eldora, IA Teston's Chevron Truth or Consequences Tawnya Thayer Grants The Belair Inn Truth or Consequences The Cordova Family Trust Belen The Herald Publishing Company Truth or Consequences Clyde Tomlin Santa Fe Lavelle & Gary Torres Albuquerque Diedre Tovar Mallon Albuquerque Jerry & Cathy Traweck Elephant Butte Trembly Associates Albuquerque Crystal & Hugh Trujillo Cuba Truth or Consequences Lodge 2050 Loyal Order of Moose Howie Tucker Truth or Consequences Twisters Albuquerque UNM Greek Week Albuquerque Pilar Vaile Albuquerque Valencia County Fostering Inc. Los Lunas Gertraud & Joseph Vandenhevel Albuquerque Linda Wallace Absecon, NJ Catherine Walsh Roswell Washington Group International Boise, ID Jean & Allen Watts Paradise, TX Kim & Joel Weber Alamogordo Wendy's Wonderful Kids Albuquerque Pat Williams Elephant Butte Floyd Wilson Albuquerque John Wilson Albuquerque Guy Wimberly Elephant Butte Vera & Robert Wirz Sandia Park Marian Wrinkle Albuquerque Kathy & Van Yaryan Silver City Timothy Yohe Eters, PA
---	--	---	---	---



New Mexico Friends
of Foster Children
www.nmffc.org | [fb/nmffc](https://www.facebook.com/nmffc)

P.O. Box 25365
Albuquerque, NM 87125-0365
(505) 480-0482

2012-2013 Board of Directors

Patricia Briggs, President
Albuquerque
Letha Sue Olmos, Vice President
Albuquerque
Corinne Carmony, Treasurer
Cedar Crest
Patricia Dunlap-Dunn, Secretary
Hobbs
Judy Flynn-O'Brien, Director
Albuquerque
Lauren Huichan, Director
Santa Fe
Sophie S. Martin, Director
Albuquerque

Program Manager

Mary Ann Copas
Albuquerque

Awards Committee

Bebeann Bouchard
Albuquerque
David Montoya
Rio Rancho
Patricia Dunlap-Dunn
Hobbs
Patricia Briggs
Albuquerque
Mary Ann Copas
Albuquerque

NON PROFIT
U.S. POSTAGE PAID
Permit No. 260
ALBUQUERQUE, NM